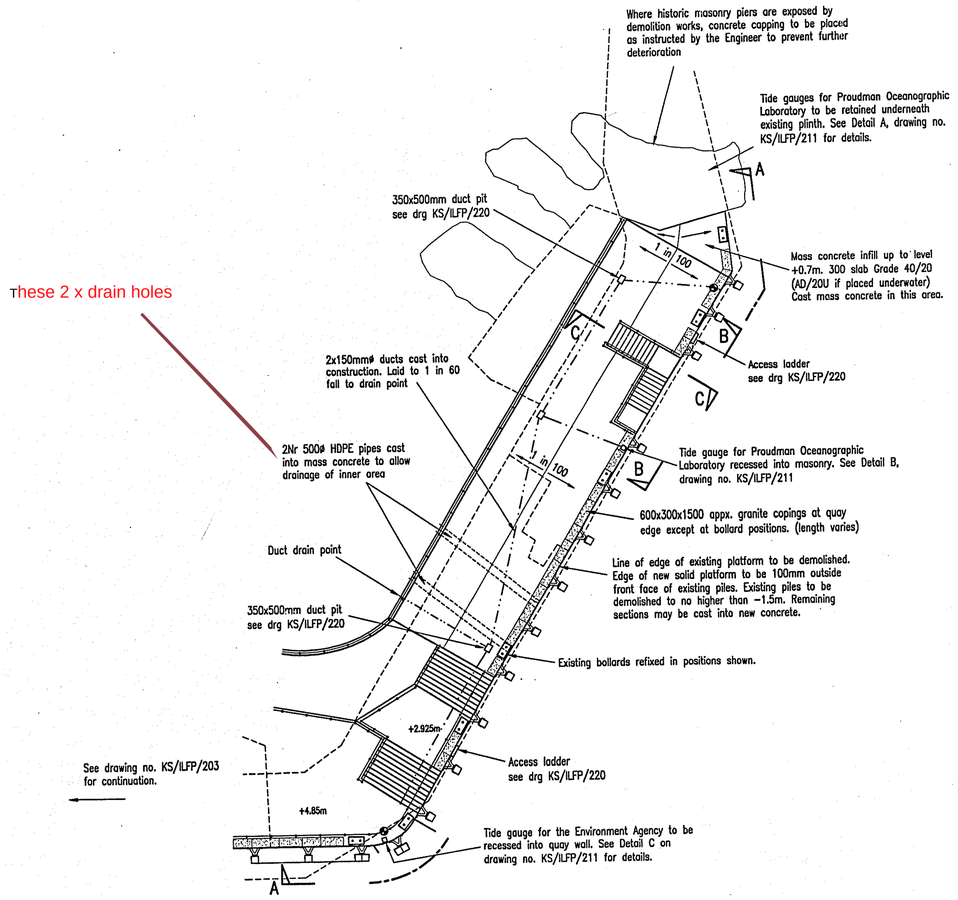

Plan
Scale 1:200

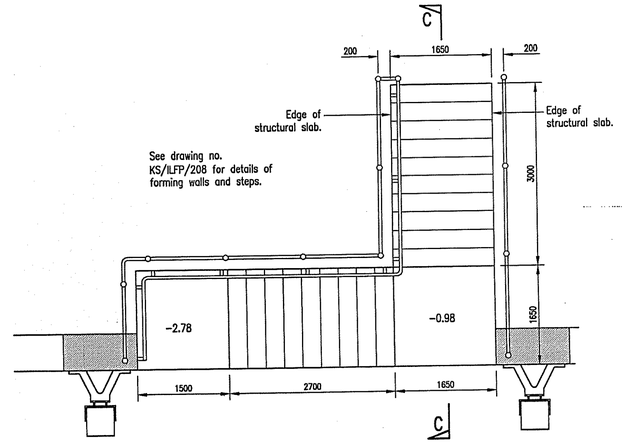

Plan of Stone Bench Steps
Scale 1:50

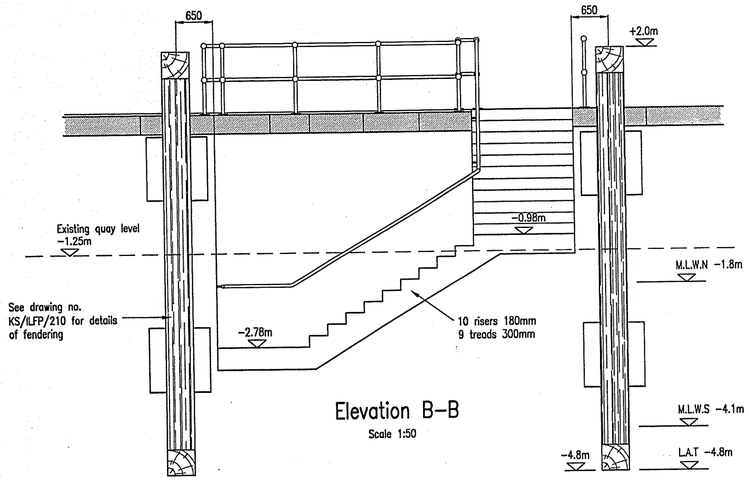

Elevation B-B
Scale 1:50

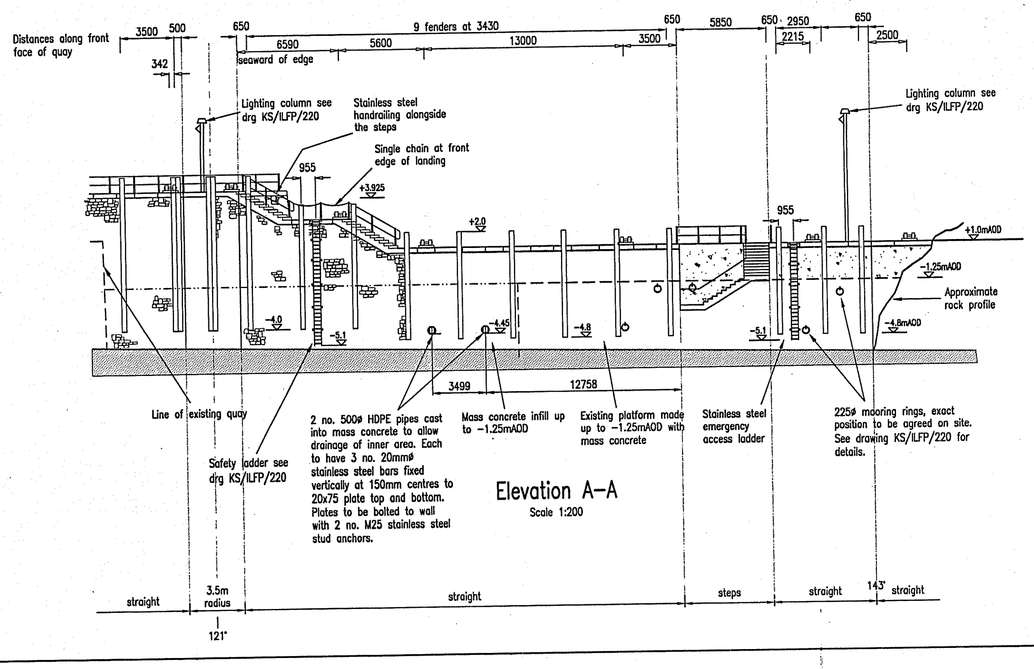

Elevation A-A
Scale 1:200

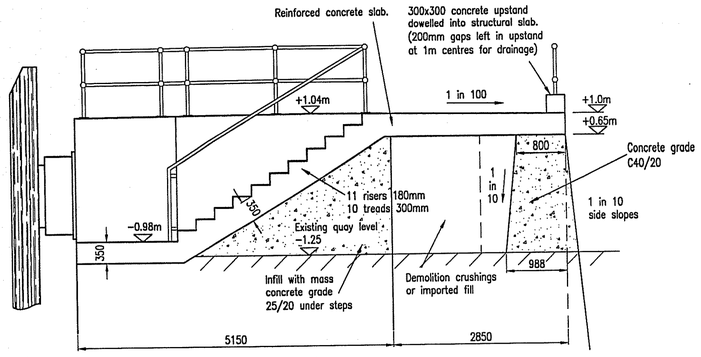

Section C-C
Scale 1:50

Notes:

1. All levels shown are in metres above Ordnance Datum To convert to Chart Datum add 4.80m
2. Survey carried out by Halcrow during w/c 26/1/98
3. For details of demolition works refer to drawing nr KS/ILFP/201
4. For details of repair works refer to drawing nr KS/ILFP/209
5. For details of metalwork refer to drawing nrs KS/ILFP/220
6. Refer to drawing KS/ILFP/210 for details of fendering
7. For construction details of Outer Berth refer to drawing nr KS/ILFP/208
8. Steps to have scabbled finish. Note specification requirements.
9. All nominally horizontal surfaces to have a 1 in 100 fall to quay edge. Levels where shown adjacent refer to quay edge.
10. Concrete Grades shall be in accordance with Specification clause 4.36.

OFFICE COPY

CONTRACT

FOR CONSTRUCTION

Approved	Status	Date
[illegible]	Project Manager	25/8/00

Revision	By	Checked	Approved	Date	Description
D	DKB	PS	[illegible]	25/8/00	Minor amendments
C	DKB	PS	JM	5/6/98	Major amendments to steps
B	AMP	PS	MET	5/6/98	Amendments to steps
A	AMP	PS	MET	5/6/98	Fender details amended. Additional notes to drawing and various minor amendments.

Client

NORTH DEVON DISTRICT COUNCIL
Engineering Manager: Mr D.Woreing BSc, CEng, M.I.C.E.

Halcrow UK
Ambassador House Ambassador Drive Exeter Business Park Exeter EX1 3QN
Tel 01392 444252 Fax 01392 444301
www.halcrow.com

Halcrow

Project

Ilfracombe Pier Replacement

Drawing

Outer Berth Plan & Elevation

Drawn by	AMP	Date:	MAY 98
Checked by	MET	Date:	MAY 98
Authorised by	PS	Date:	MAY 98

Drawing No. KS/ILFP/204

Revision D

Drawing Scale: As Shown

CAD Filename: K:\CADDWGS\ILFP\204d Plot Scale: 1:1@A1